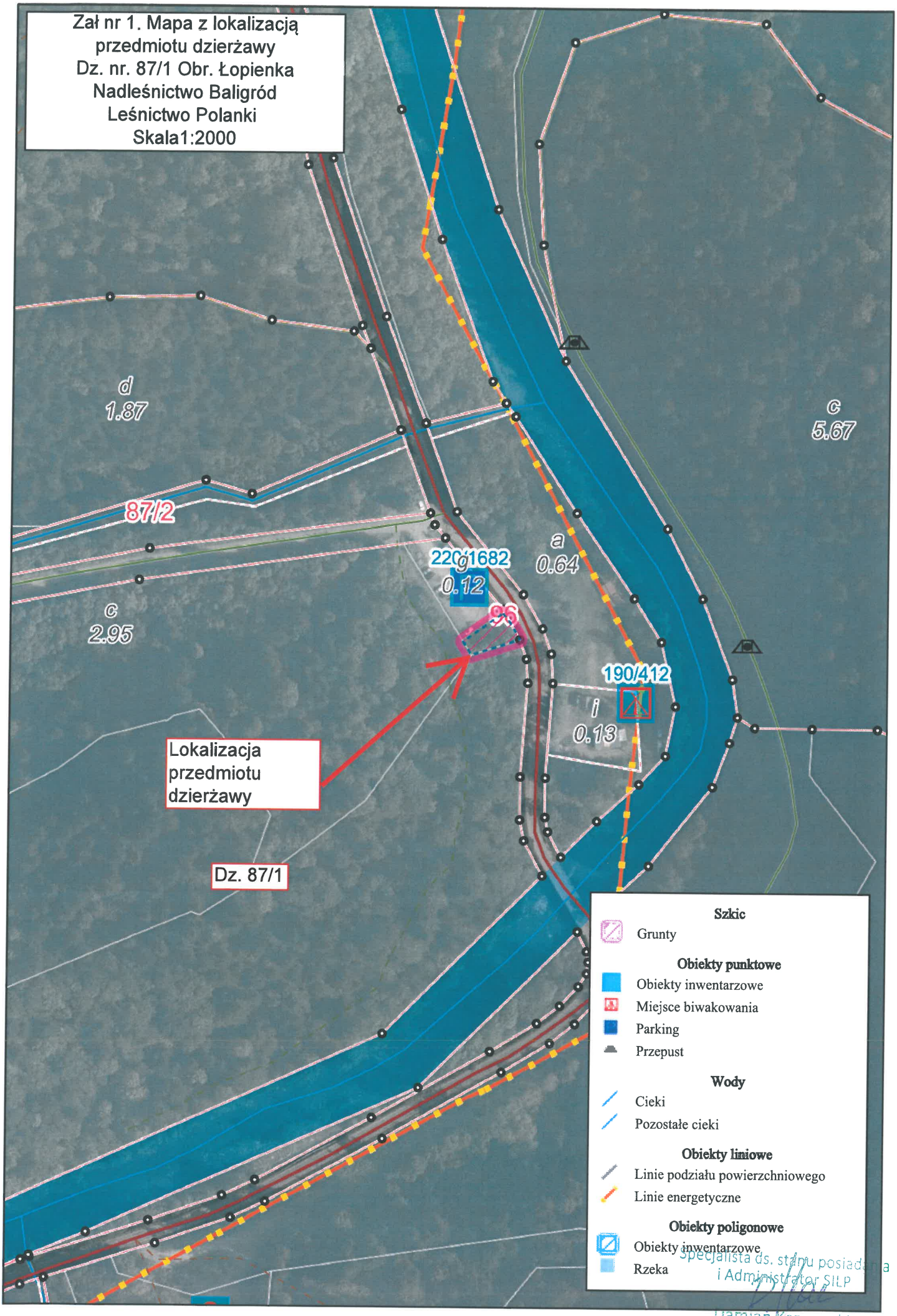

Specjalista ds. stanu posiadania
i Administrator SILP
Damian Kazanecki